

UNIVERSITY OF CALIFORNIA IN YOUR DISTRICT

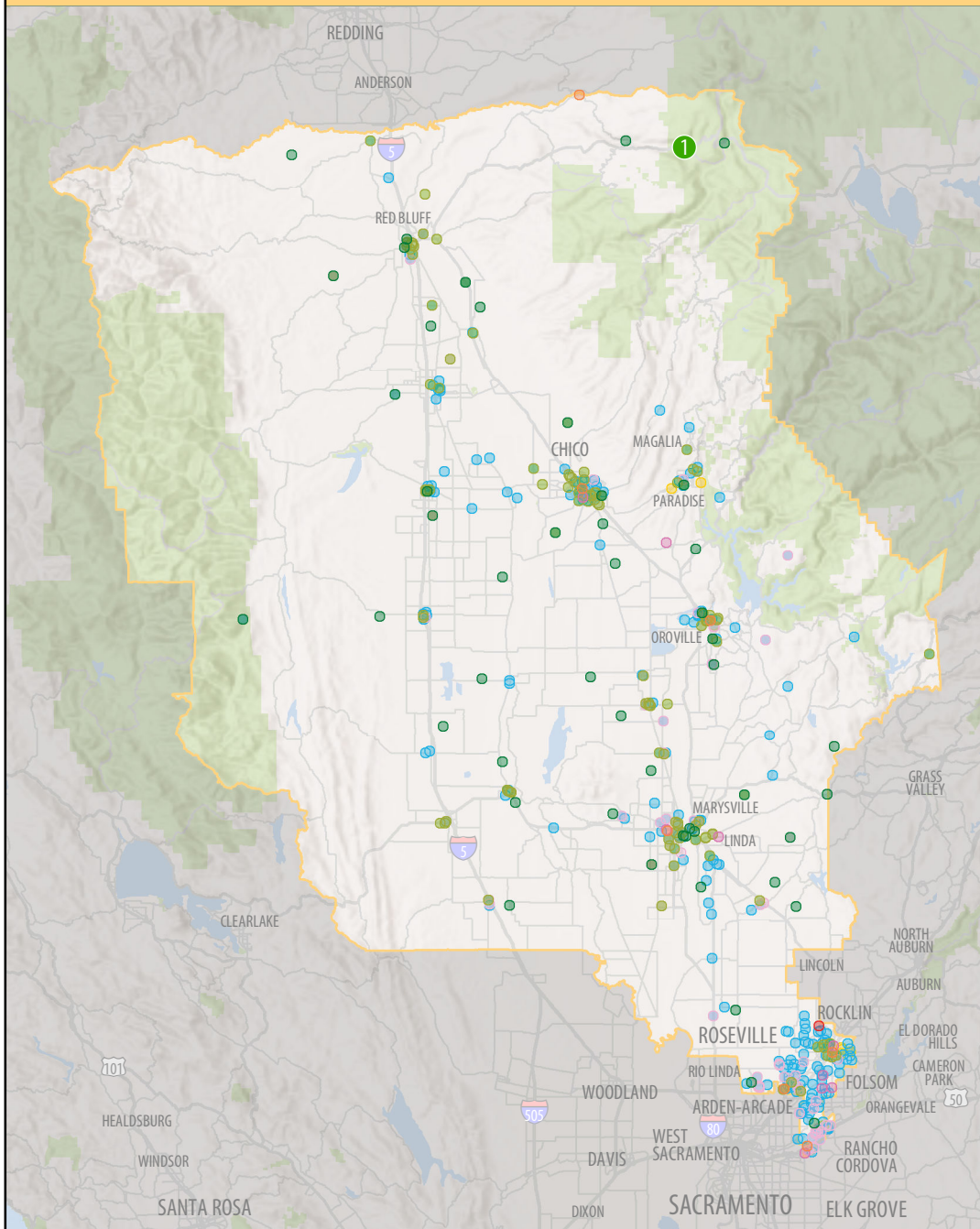

State Senate District 4
Jim Nielsen



696 UC Community Programs in Your District

- Agriculture, Environment and Natural Resources - 77
- Health Services/Nutrition - 137
- K-12 Student Services - 83
- Community College Student Services - 14
- Teacher Professional Development - 352
- University Extension - 21
- Community and Social Services - 11
- Business and Economic Development - 1

1 UC Natural Reserve in Your District

- ① Lassen Field Station

UNIVERSITY OF CALIFORNIA IN YOUR DISTRICT

	State Senate District 4	UC Davis	UC Systemwide
Undergraduate students, Fall 2019			
Applications (freshmen)	1,340	54,960	176,720
Applications (transfers)	520	15,150	41,270
Admits (freshmen)	850	19,460	107,670
Admits (transfers)	380	7,820	28,530
New enrollees (freshmen)	450	4,950	45,950
New enrollees (transfers)	290	2,860	21,050
<i>Note: for more detail, see: ucal.us/pipeline</i>			
First generation undergrads	1,080	11,940	90,980
Underrepresented undergrads	660	8,140	66,410
Undergrad student veterans	17	130	1,090
Undergrads entered as freshmen	1,680	18,730	177,000
Undergrads entered as transfers	640	6,810	49,130
Undergraduate student aid			
UC campus grant recipients	1,500	15,160	66,860
UC campus grant awards	\$11.6M	\$111.2M	\$279.8M
Cal Grant recipients	1,020	9,600	66,860
Cal Grant awards	\$12.8M	\$120.9M	\$294.3M
Pell Grant recipients	1,050	10,610	66,860
Pell Grant awards	\$5.2M	\$54.0M	\$122.9M
Federal loan recipients	2,000	38,640	285,260
Federal loan awards	\$4.2M	\$93.2M	\$621.2M
Employees			
Employees	2,920	34,130	234,680
Employees payroll	\$220.5M	\$2,298.6M	\$15,828.0M
Instructional employees	330	8,090	58,260
Research employees	210	5,240	36,300
Public service employees	110	1,030	6,880
Health services employees	1,930	15,370	98,180
Other counts			
Alumni	19,200	241,530	2.2M
Retirees	1,170	9,840	77,250
2018 startup companies	91	680	2,230
2018 tech licenses	1	56	590
Federal research awards by agency			
National Institutes of Health	---	\$272.0M	\$2,308.7M
National Science Foundation	---	\$54.9M	\$513.3M
Department of Defense	---	\$28.1M	\$340.1M
Department of Energy	---	\$9.1M	\$134.1M
NASA	---	\$3.1M	\$83.2M
Department of Agriculture	---	\$34.6M	\$64.1M
Other agencies	---	\$69.7M	\$381.8M

NOTE: Summary statistics current as of spring 2020