

# UNIVERSITY OF CALIFORNIA IN YOUR DISTRICT

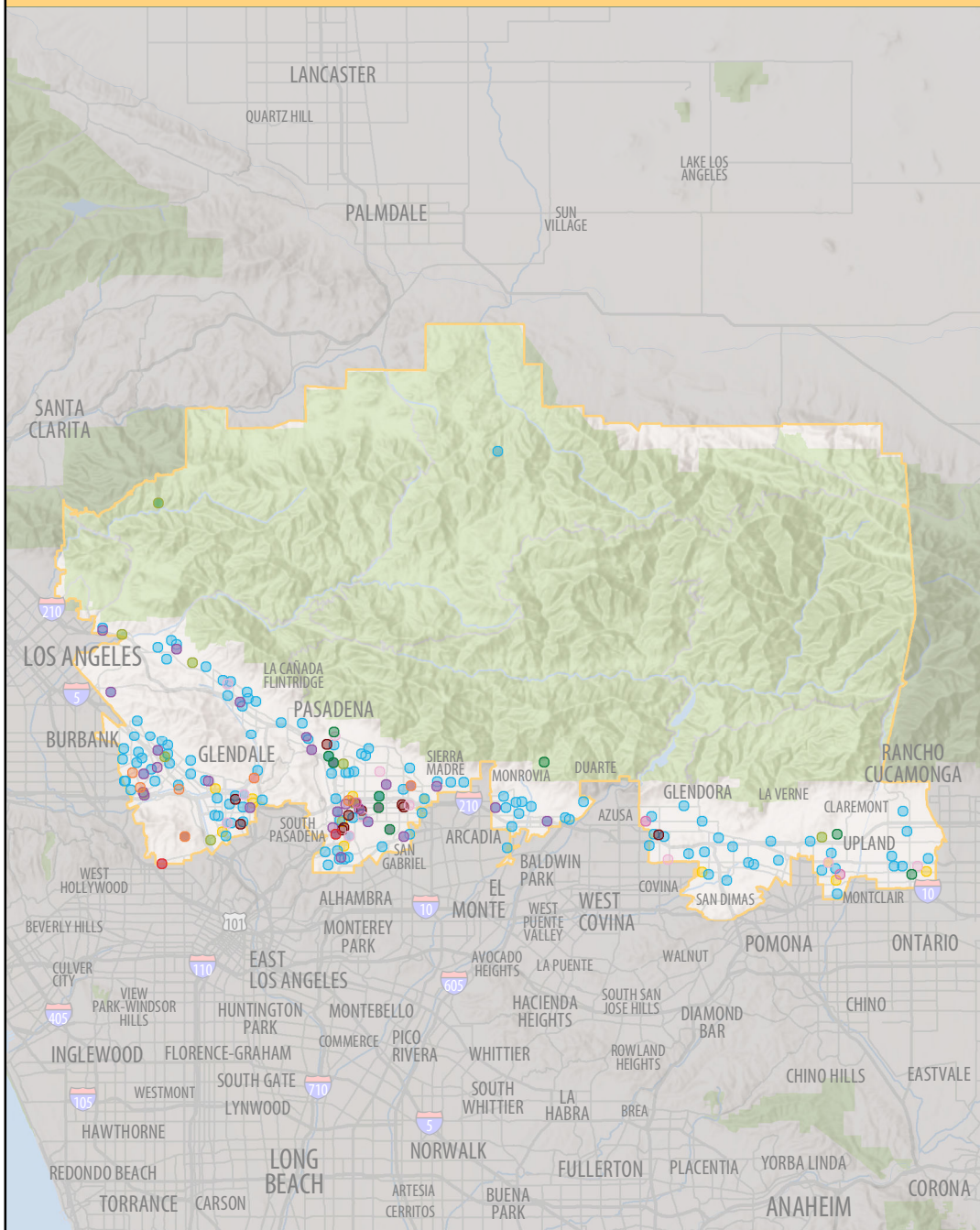

## State Senate District 25 Anthony J. Portantino



### 290 UC Community Programs in Your District

- Agriculture, Environment and Natural Resources - 10
- Health Services/Nutrition - 8
- K-12 Student Services - 37
- Community College Student Services - 14
- Teacher Professional Development - 147
- University Extension - 23
- Community and Social Services - 7
- Cultural Resources and Arts - 30
- Business and Economic Development - 2
- Public Policy - 12

# UNIVERSITY OF CALIFORNIA IN YOUR DISTRICT

	State Senate District 25	UC Los Angeles	UC Systemwide
<b>Undergraduate students, Fall 2019</b>			
Applications (freshmen)	3,240	68,920	176,720
Applications (transfers)	1,340	21,000	41,270
Admits (freshmen)	2,020	8,290	107,670
Admits (transfers)	940	4,500	28,530
New enrollees (freshmen)	990	4,450	45,950
New enrollees (transfers)	700	2,960	21,050
<i>Note: for more detail, see: ucal.us/pipeline</i>			
First generation undergrads	1,820	9,550	90,980
Underrepresented undergrads	1,310	8,360	66,410
Undergrad student veterans	18	150	1,090
Undergrads entered as freshmen	3,830	17,940	177,000
Undergrads entered as transfers	1,580	6,610	49,130
<b>Undergraduate student aid</b>			
UC campus grant recipients	2,670	12,230	66,860
UC campus grant awards	\$22.6M	\$99.8M	\$279.8M
Cal Grant recipients	1,870	9,300	66,860
Cal Grant awards	\$23.6M	\$117.2M	\$294.3M
Pell Grant recipients	2,040	9,120	66,860
Pell Grant awards	\$10.4M	\$46.3M	\$122.9M
Federal loan recipients	4,800	44,380	285,260
Federal loan awards	\$10.1M	\$114.5M	\$621.2M
<b>Employees</b>			
Employees	2,950	50,240	234,680
Employees payroll	\$172.1M	\$3,594.6M	\$15,828.0M
Instructional employees	830	14,270	58,260
Research employees	310	5,990	36,300
Public service employees	100	1,420	6,880
Health services employees	1,160	26,540	98,180
<b>Other counts</b>			
Alumni	49,910	366,010	2.2M
Retirees	590	10,100	77,250
2018 startup companies	7	290	2,230
2018 tech licenses	7	120	590
<b>Federal research awards by agency</b>			
National Institutes of Health	---	\$490.2M	\$2,308.7M
National Science Foundation	---	\$67.9M	\$513.3M
Department of Defense	---	\$62.1M	\$340.1M
Department of Energy	---	\$43.2M	\$134.1M
NASA	---	\$20.0M	\$83.2M
Department of Agriculture	---	\$83,240	\$64.1M
Other agencies	---	\$63.8M	\$381.8M

NOTE: Summary statistics current as of spring 2020