

# UNIVERSITY OF CALIFORNIA IN YOUR DISTRICT

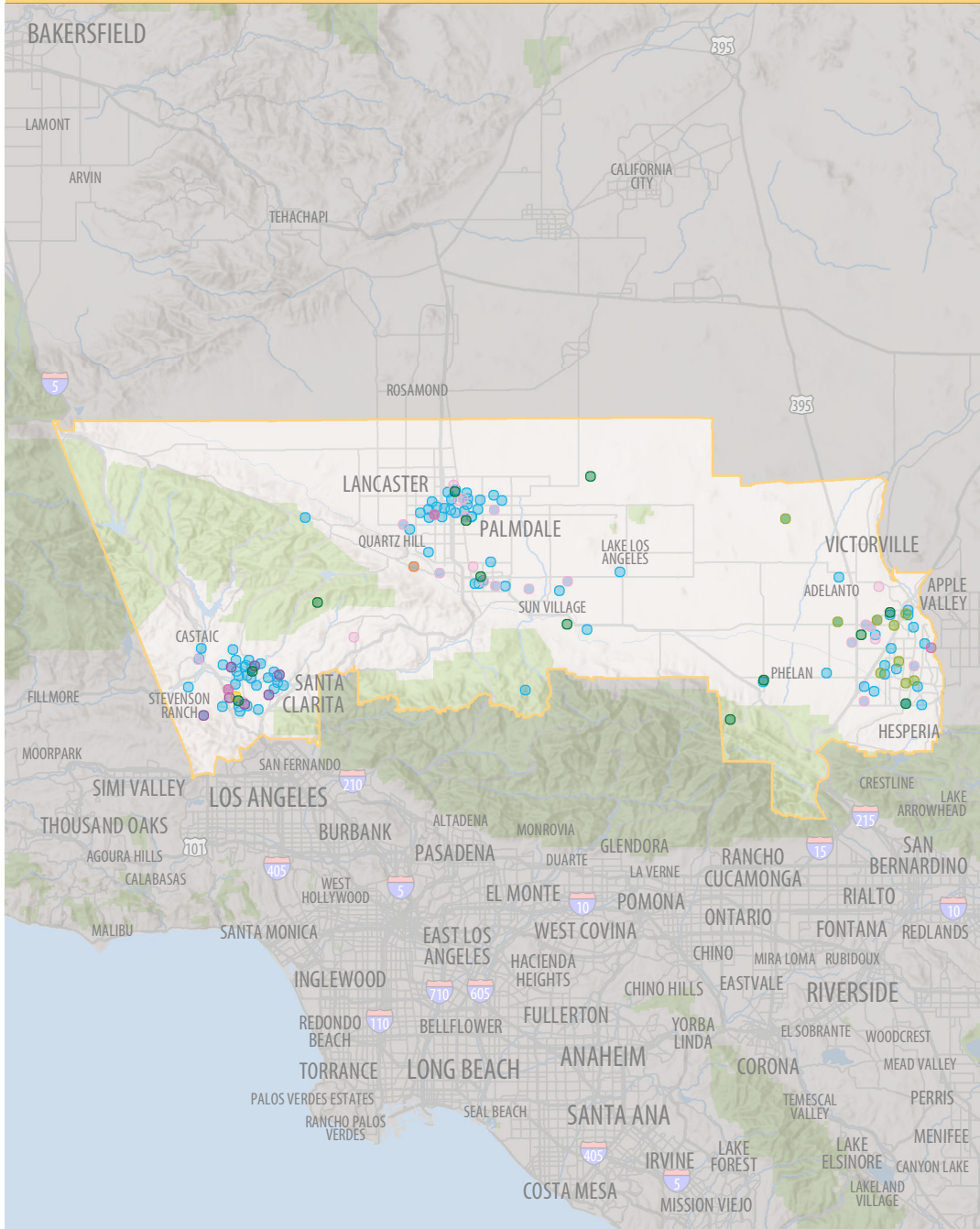

## State Senate District 23 Rosilicie Ochoa Bogh



### 188 UC Community Programs in Your District

- Agriculture, Environment and Natural Resources - 13
- Health Services/Nutrition - 10
- K-12 Student Services - 29
- Community College Student Services - 13
- Teacher Professional Development - 111
- University Extension - 2
- Community and Social Services - 1
- Cultural Resources and Arts - 9

# UNIVERSITY OF CALIFORNIA IN YOUR DISTRICT

	State Senate District 23	UC Riverside	UC Systemwide
<b>Undergraduate students, Fall 2022</b>			
Applications (freshmen)	2,850	46,800	211,010
Applications (transfers)	790	11,680	40,690
Admits (freshmen)	1,770	31,420	125,230
Admits (transfers)	540	7,140	27,670
New enrollees (freshmen)	850	5,230	48,590
New enrollees (transfers)	380	1,380	19,560
<i>Note: for more detail, see: ucal.us/pipeline</i>			
First generation undergrads	1,940	12,160	86,270
Underrepresented undergrads	1,930	10,170	84,290
Undergrad student veterans	26	110	1,830
Undergrads entered as freshmen	2,860	17,100	180,800
Undergrads entered as transfers	840	4,870	49,610
<b>Undergraduate student aid</b>			
UC campus grant recipients	2,320	12,540	98,970
UC campus grant awards	\$14.4M	\$59.9M	\$644.2M
Cal Grant recipients	1,820	11,180	75,850
Cal Grant awards	\$15.9M	\$90.9M	\$676.2M
Pell Grant recipients	1,770	11,060	77,960
Pell Grant awards	\$6.5M	\$38.1M	\$291.4M
Federal loan recipients	1,340	7,420	50,510
Federal loan awards	\$5.5M	\$31.6M	\$204.1M
<b>Employees</b>			
Employees	3,150	11,700	296,060
Employees payroll	\$190.3M	\$453.6M	\$18,925.4M
Instructional employees	140	2,710	45,660
Research employees	50	1,430	28,610
Public service employees	1,960	7,190	160,430
Health services employees	1,000	370	61,360
<b>Other counts</b>			
Alumni - 2018	16,800	77,730	2.2M
Retirees - 2023	540	2,060	83,460
Startup companies - 2018	1	190	2,230
Tech licenses - 2018	---	12	590
<b>Federal research awards by agency</b>			
National Institutes of Health	---	\$35.3M	\$2,649.3M
National Science Foundation	---	\$46.4M	\$572.5M
Department of Defense	---	\$11.3M	\$304.9M
Department of Energy	---	\$3.1M	\$156.3M
NASA	---	\$1.6M	\$147.9M
Department of Agriculture	---	\$15.5M	\$90.5M
Other agencies	---	\$37.0M	\$502.3M

**NOTE:** Summary statistics current as of spring 2022