

UNIVERSITY OF CALIFORNIA IN YOUR DISTRICT

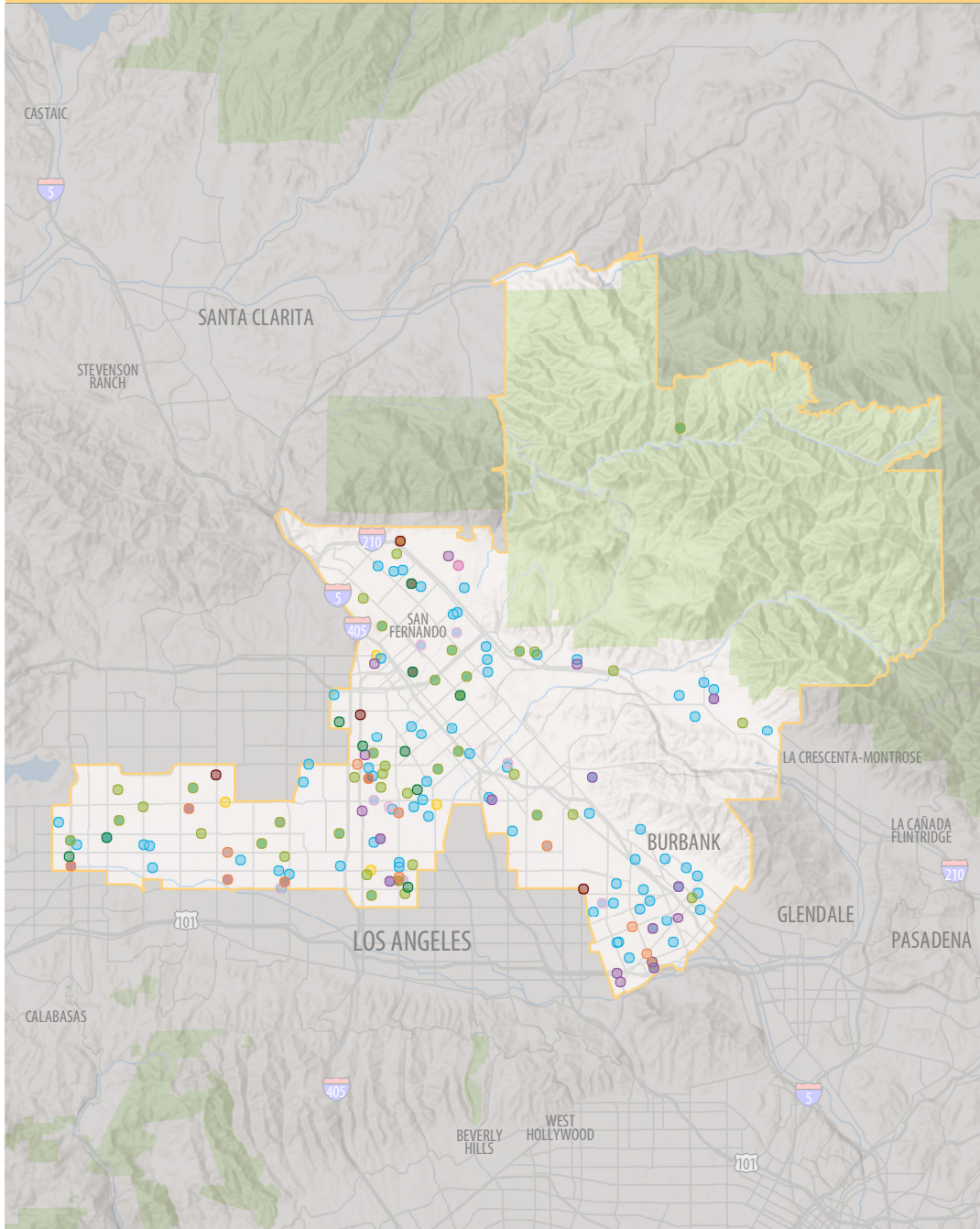

State Senate District 20 Caroline Menjivar

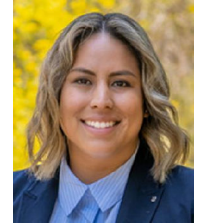

268 UC Community Programs in Your District

- Agriculture, Environment and Natural Resources - 10
- Health Services/Nutrition - 39
- K-12 Student Services - 41
- Community College Student Services - 3
- Teacher Professional Development - 116
- University Extension - 13
- Community and Social Services - 15
- Cultural Resources and Arts - 24
- Public Policy - 7

UNIVERSITY OF CALIFORNIA IN YOUR DISTRICT

	State Senate District 20	UC Riverside	UC Systemwide
Undergraduate students, Fall 2022			
Applications (freshmen)	2,890	46,800	211,010
Applications (transfers)	850	11,680	40,690
Admits (freshmen)	1,720	31,420	125,230
Admits (transfers)	590	7,140	27,670
New enrollees (freshmen)	720	5,230	48,590
New enrollees (transfers)	380	1,380	19,560
<i>Note: for more detail, see: ucal.us/pipeline</i>			
First generation undergrads	2,360	12,160	86,270
Underrepresented undergrads	2,000	10,170	84,290
Undergrad student veterans	19	110	1,830
Undergrads entered as freshmen	2,620	17,100	180,800
Undergrads entered as transfers	880	4,870	49,610
Undergraduate student aid			
UC campus grant recipients	2,550	12,540	98,970
UC campus grant awards	\$15.9M	\$59.9M	\$644.2M
Cal Grant recipients	2,210	11,180	75,850
Cal Grant awards	\$19.6M	\$90.9M	\$676.2M
Pell Grant recipients	2,070	11,060	77,960
Pell Grant awards	\$7.9M	\$38.1M	\$291.4M
Federal loan recipients	1,180	7,420	50,510
Federal loan awards	\$4.7M	\$31.6M	\$204.1M
Employees			
Employees	4,490	11,700	296,060
Employees payroll	\$244.5M	\$453.6M	\$18,925.4M
Instructional employees	180	2,710	45,660
Research employees	110	1,430	28,610
Public service employees	2,810	7,190	160,430
Health services employees	1,390	370	61,360
Other counts			
Alumni - 2018	11,910	77,730	2.2M
Retirees - 2023	550	2,060	83,460
Startup companies - 2018	---	190	2,230
Tech licenses - 2018	---	12	590
Federal research awards by agency			
National Institutes of Health	---	\$35.3M	\$2,649.3M
National Science Foundation	---	\$46.4M	\$572.5M
Department of Defense	---	\$11.3M	\$304.9M
Department of Energy	---	\$3.1M	\$156.3M
NASA	---	\$1.6M	\$147.9M
Department of Agriculture	---	\$15.5M	\$90.5M
Other agencies	---	\$37.0M	\$502.3M

NOTE: Summary statistics current as of spring 2022