

# UNIVERSITY OF CALIFORNIA IN YOUR DISTRICT

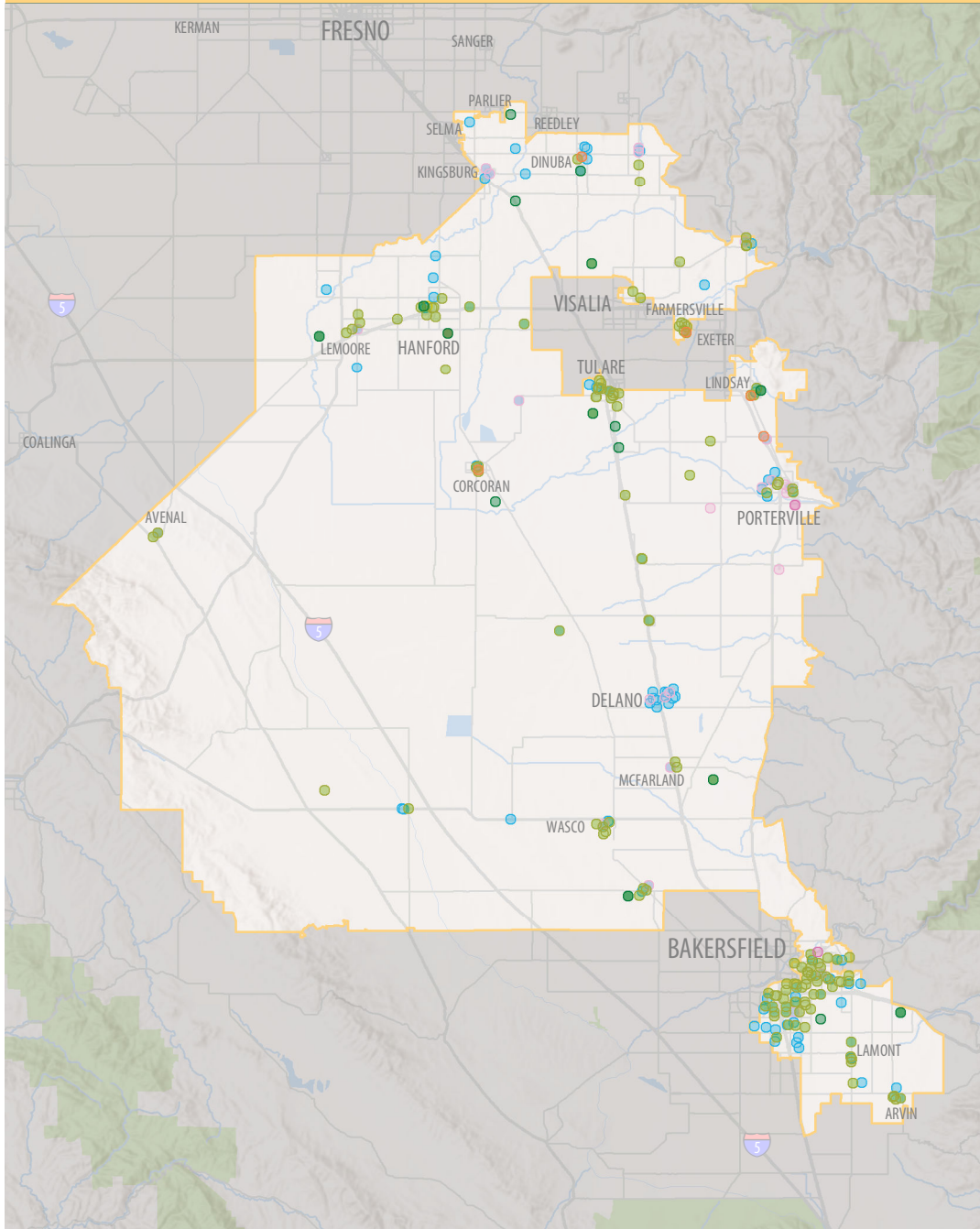

## State Senate District 16 Melissa Hurtado



### 379 UC Community Programs in Your District

- Agriculture, Environment and Natural Resources - 33
- Health Services/Nutrition - 177
- K-12 Student Services - 40
- Community College Student Services - 5
- Teacher Professional Development - 114
- University Extension - 2
- Community and Social Services - 8

# UNIVERSITY OF CALIFORNIA IN YOUR DISTRICT

	State Senate District 16	UC Merced	UC Systemwide
<b>Undergraduate students, Fall 2022</b>			
Applications (freshmen)	1,680	26,400	211,010
Applications (transfers)	210	3,810	40,690
Admits (freshmen)	1,210	24,400	125,230
Admits (transfers)	130	2,460	27,670
New enrollees (freshmen)	440	2,100	48,590
New enrollees (transfers)	74	170	19,560
<i>Note: for more detail, see: ucal.us/pipeline</i>			
First generation undergrads	1,480	5,920	86,270
Underrepresented undergrads	1,440	5,210	84,290
Undergrad student veterans	9	21	1,830
Undergrads entered as freshmen	1,660	7,660	180,800
Undergrads entered as transfers	200	600	49,610
<b>Undergraduate student aid</b>			
UC campus grant recipients	1,540	4,940	98,970
UC campus grant awards	\$9.8M	\$44.2M	\$644.2M
Cal Grant recipients	1,370	5,380	75,850
Cal Grant awards	\$12.6M	\$63.3M	\$676.2M
Pell Grant recipients	1,290	5,040	77,960
Pell Grant awards	\$5.2M	\$25.5M	\$291.4M
Federal loan recipients	550	2,410	50,510
Federal loan awards	\$2.0M	\$12.6M	\$204.1M
<b>Employees</b>			
Employees	550	4,440	296,060
Employees payroll	\$10.1M	\$168.2M	\$18,925.4M
Instructional employees	25	1,050	45,660
Research employees	18	370	28,610
Public service employees	470	2,990	160,430
Health services employees	31	41	61,360
<b>Other counts</b>			
Alumni - 2018	11,100	8,720	2.2M
Retirees - 2023	78	160	83,460
Startup companies - 2018	46	2	2,230
Tech licenses - 2018	---	---	590
<b>Federal research awards by agency</b>			
National Institutes of Health	---	\$7.9M	\$2,649.3M
National Science Foundation	---	\$13.2M	\$572.5M
Department of Defense	---	\$1.3M	\$304.9M
Department of Energy	---	\$484,060	\$156.3M
NASA	---	\$1.4M	\$147.9M
Department of Agriculture	---	\$10.9M	\$90.5M
Other agencies	---	\$10.6M	\$502.3M

NOTE: Summary statistics current as of spring 2022