

# UNIVERSITY OF CALIFORNIA IN YOUR DISTRICT

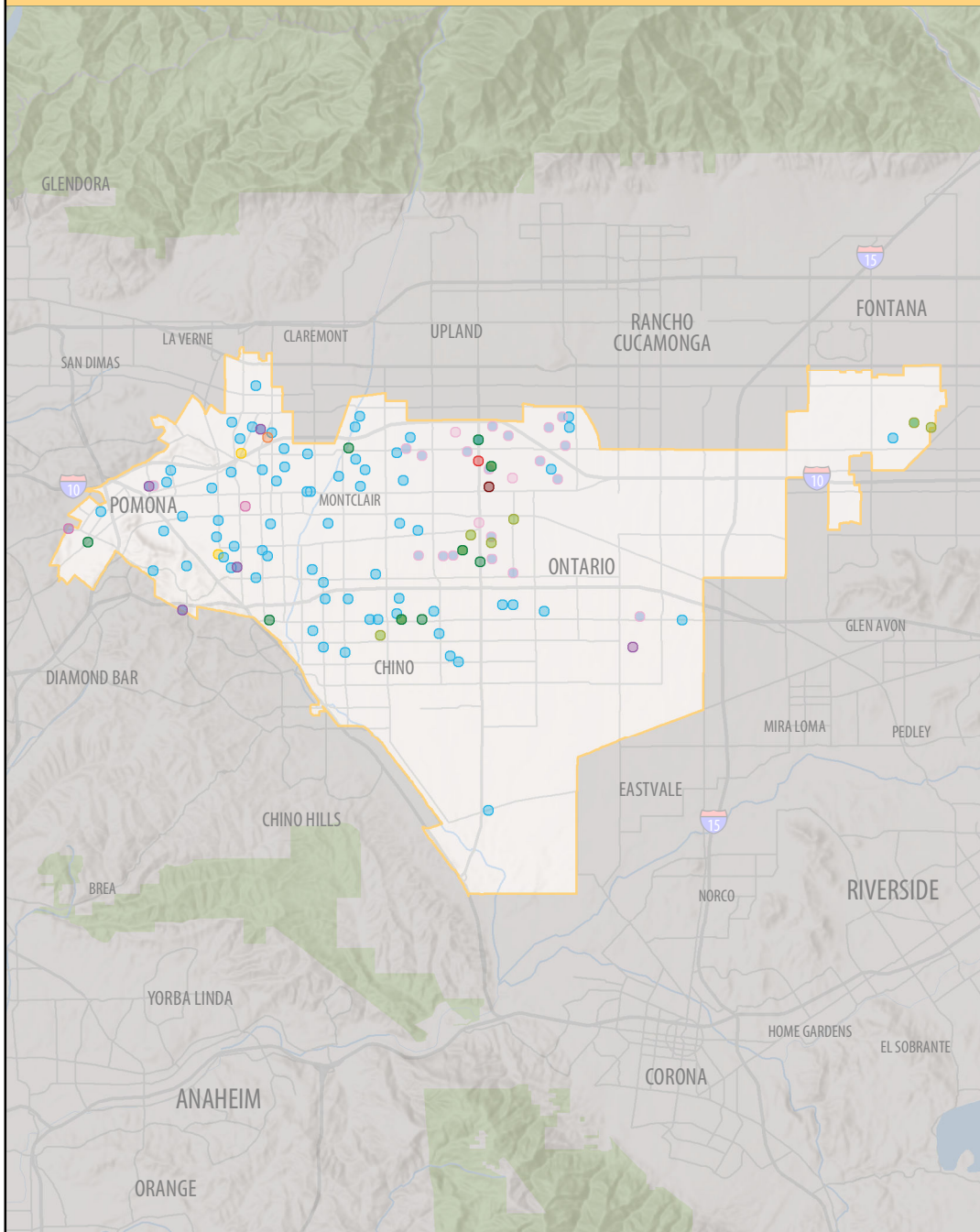

## Assembly District 52 Freddie Rodriguez

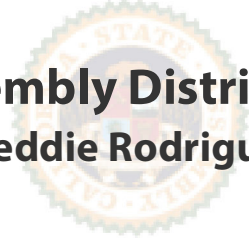

### 152 UC Community Programs in Your District

- Agriculture, Environment and Natural Resources - 9
- Health Services/Nutrition - 9
- K-12 Student Services - 24
- Community College Student Services - 2
- Teacher Professional Development - 95
- University Extension - 4
- Community and Social Services - 1
- Cultural Resources and Arts - 5
- Business and Economic Development - 1
- Public Policy - 2

# UNIVERSITY OF CALIFORNIA IN YOUR DISTRICT

	Assembly District 52	UC Riverside	UC Systemwide
<b>Undergraduate students, Fall 2019</b>			
Applications (freshmen)	1,330	42,970	176,720
Applications (transfers)	300	11,440	41,270
Admits (freshmen)	770	24,140	107,670
Admits (transfers)	210	7,130	28,530
New enrollees (freshmen)	380	4,640	45,950
New enrollees (transfers)	160	1,850	21,050
<i>Note: for more detail, see: ucal.us/pipeline</i>			
First generation undergrads	1,440	12,070	90,980
Underrepresented undergrads	1,310	9,970	66,410
Undergrad student veterans	11	100	1,090
Undergrads entered as freshmen	1,620	17,010	177,000
Undergrads entered as transfers	360	4,180	49,130
<b>Undergraduate student aid</b>			
UC campus grant recipients	1,370	11,520	66,860
UC campus grant awards	\$10.4M	\$72.8M	\$279.8M
Cal Grant recipients	1,290	11,220	66,860
Cal Grant awards	\$16.1M	\$140.7M	\$294.3M
Pell Grant recipients	1,270	11,040	66,860
Pell Grant awards	\$6.5M	\$56.6M	\$122.9M
Federal loan recipients	1,800	25,550	285,260
Federal loan awards	\$4.7M	\$63.7M	\$621.2M
<b>Employees</b>			
Employees	900	9,710	234,680
Employees payroll	\$29.1M	\$441.6M	\$15,828.0M
Instructional employees	140	3,540	58,260
Research employees	64	1,320	36,300
Public service employees	23	270	6,880
Health services employees	240	560	98,180
<b>Other counts</b>			
Alumni	6,920	77,730	2.2M
Retirees	69	1,960	77,250
2018 startup companies	---	190	2,230
2018 tech licenses	---	12	590
<b>Federal research awards by agency</b>			
National Institutes of Health	---	\$30.4M	\$2,308.7M
National Science Foundation	---	\$26.9M	\$513.3M
Department of Defense	---	\$12.9M	\$340.1M
Department of Energy	---	\$7.0M	\$134.1M
NASA	---	\$2.4M	\$83.2M
Department of Agriculture	---	\$21.5M	\$64.1M
Other agencies	---	\$11.4M	\$381.8M

NOTE: Summary statistics current as of spring 2020