

UNIVERSITY OF CALIFORNIA IN YOUR DISTRICT

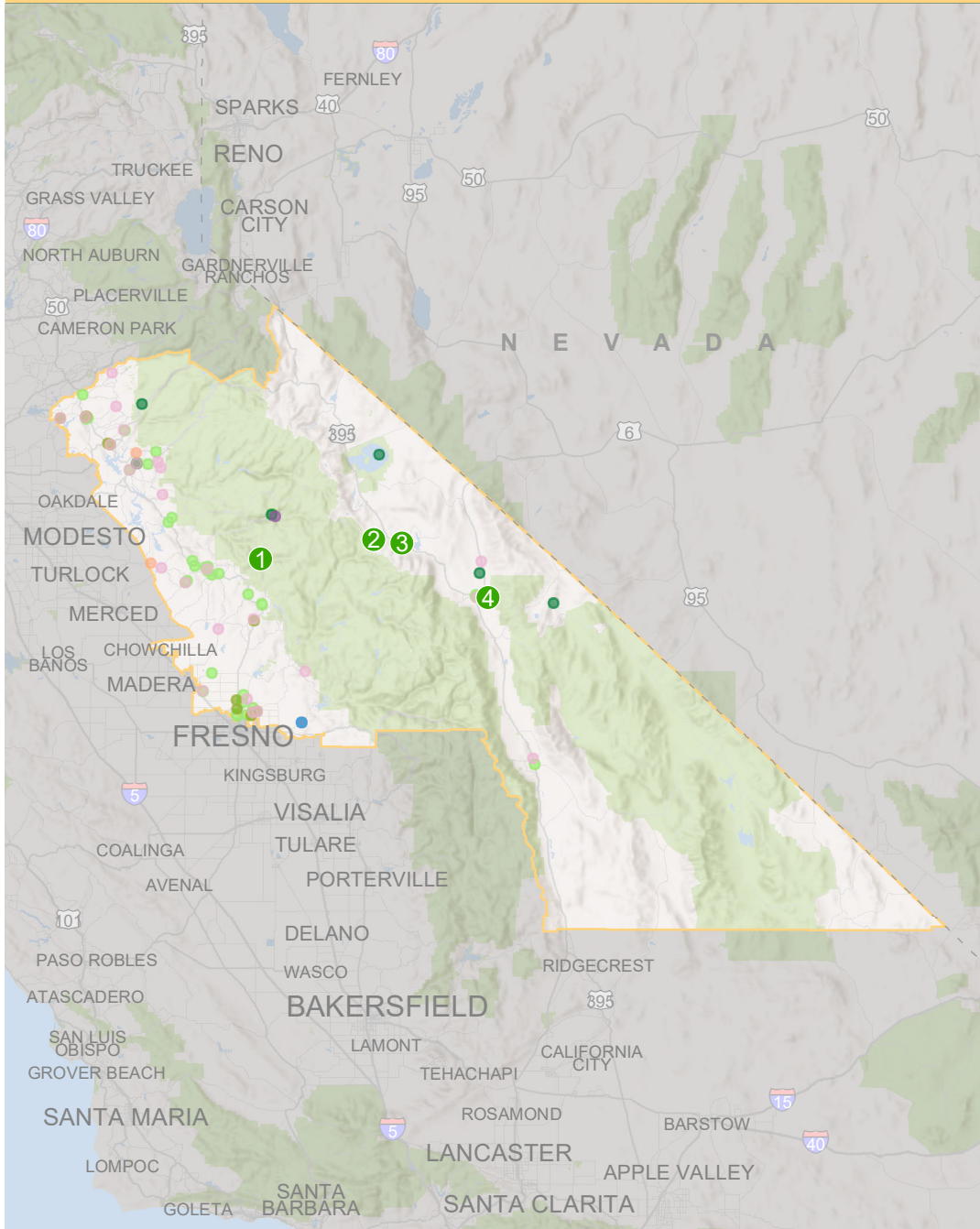

Assembly District 8
David Tangipa



134 UC Community Programs in Your District

- Environment and Conservation - 9
- Health, Nutrition and Medicine - 31
- Food and Agriculture - 60
- Teacher Preparation and Professional Development - 2
- PreK-12 Student Services - 26
- Community College Student Services - 1
- Arts, Language and Cultural Resources - 2
- Access, Equity, Justice - 3

4 UC Natural Reserves in Your District

- ① Yosemite Field Station
- ② Valentine Camp
- ③ Valentine Eastern Sierra Reserve - SNARL
- ④ White Mountain Research Center

UNIVERSITY OF CALIFORNIA IN YOUR DISTRICT

| | Assembly District 8 | UC Merced | UC Systemwide |
|---|---------------------|-----------|---------------|
| Undergraduate students, Fall 2023 | | | |
| Applications (freshmen) | 640 | 43,440 | 206,870 |
| Applications (transfers) | 200 | 3,030 | 39,800 |
| Admits (freshmen) | 480 | 18,410 | 131,170 |
| Admits (transfers) | 160 | 2,090 | 27,540 |
| New enrollees (freshmen) | 220 | 2,350 | 50,970 |
| New enrollees (transfers) | 100 | 210 | 19,590 |
| <i>Note: for more detail, see: ucal.us/pipeline</i> | | | |
| First generation undergrads | 520 | 5,350 | 85,950 |
| Underrepresented undergrads | 400 | 5,490 | 79,520 |
| Undergrad student veterans | 5 | 20 | 2,320 |
| Undergrads entered as freshmen | 1,050 | 7,700 | 193,600 |
| Undergrads entered as transfers | 240 | 610 | 49,190 |
| Undergraduate student aid | | | |
| UC campus grant recipients | 740 | 4,870 | 111,740 |
| UC campus grant awards | \$6.2M | \$44.9M | \$1,083.1M |
| Cal Grant recipients | 570 | 5,090 | 79,540 |
| Cal Grant awards | \$7.3M | \$63.5M | \$1,018.5M |
| Pell Grant recipients | 540 | 4,860 | 78,490 |
| Pell Grant awards | \$3.1M | \$28.4M | \$449.4M |
| Federal loan recipients | 280 | 2,320 | 64,860 |
| Federal loan awards | \$1.6M | \$12.5M | \$595.1M |
| Employees | | | |
| Employees | 910 | 4,490 | 274,420 |
| Employees payroll | \$79.3M | \$294.2M | \$27,363.1M |
| Instructional employees | 110 | 870 | 41,040 |
| Research employees | 46 | 430 | 28,180 |
| Public service employees | 460 | 3,150 | 144,630 |
| Health services employees | 300 | 38 | 60,580 |
| Other counts | | | |
| Alumni - 2018 | 420 | 8,720 | 2.2M |
| Retirees - 2024 | 430 | 180 | 85,200 |
| Startup companies - 2018 | 6 | 2 | 2,230 |
| Tech licenses - 2018 | --- | --- | 590 |
| Federal research awards by agency | | | |
| National Institutes of Health | --- | \$6.4M | \$2.4M |
| National Science Foundation | --- | \$15.9M | \$516.9M |
| Department of Defense | --- | \$3.0M | \$348.0M |
| Department of Energy | --- | \$5.5M | \$135.8M |
| NASA | --- | \$458,000 | \$99.2M |
| Department of Agriculture | --- | \$120,000 | \$123.7M |
| Other agencies | --- | \$26.3M | \$3,220.9M |

NOTE: Summary statistics current as of spring 2024